



MIAMI-DADE COUNTY
 PRODUCT CONTROL SECTION
 11805 SW 26 Street, Room 208
 Miami, Florida 33175-2474
 T (786) 315-2590 F (786) 315-2599
www.miamidade.gov/economy

DEPARTMENT OF REGULATORY AND ECONOMIC RESOURCES (RER)
 BOARD AND CODE ADMINISTRATION DIVISION
NOTICE OF ACCEPTANCE (NOA)

Horton Automatics Division of Overhead Door
 4242 Baldwin Boulevard
 Corpus Christi, TX 78405

SCOPE:

This NOA is being issued under the applicable rules and regulations governing the use of construction materials. The documentation submitted has been reviewed and accepted by Miami-Dade County RER -Product Control Section to be used in Miami Dade County and other areas where allowed by the Authority Having Jurisdiction (AHJ). This NOA shall not be valid after the expiration date stated below. The Miami-Dade County Product Control Section (In Miami Dade County) and/or the AHJ (in areas other than Miami Dade County) reserve the right to have this product or material tested for quality assurance purposes. If this product or material fails to perform in the accepted manner, the manufacturer will incur the expense of such testing and the AHJ may immediately revoke, modify, or suspend the use of such product or material within their jurisdiction. RER reserves the right to revoke this acceptance, if it is determined by Miami-Dade County Product Control Section that this product or material fails to meet the requirements of the applicable building code.

This product is approved as described herein, and has been designed to comply with the Florida Building Code, including the High Velocity Hurricane Zone.

DESCRIPTION: Series "310" (So-Sx-Sx-So) and (So-Sx) Aluminum Automatic Sliding Door (Steel Reinforced) w/ Full Emergency Breakout

APPROVAL DOCUMENT: Drawing No. 021913 Rev 9, titled "Series 310 Impact Slide", sheets 1 through 7 of 7, prepared by manufacturer, dated 07/05/12 and last revised on 03/18/14, signed and sealed by John E. Scates, P.E., bearing the Miami-Dade County Product Control Revision stamp with the Notice of Acceptance number and expiration date by the Miami-Dade County Product Control Section.

MISSILE IMPACT RATING: Large and Small Missile Impact Resistant

Limitations:

1. See Design Pressure (DP) in sheet 1. Bi-parting Sliding doors (So-Sx-Sx-So) are rated to DP= +/-85 PSF and Single Slide doors (So-Sx) are limited to DP= +/- 70 PSF. Locking options can be w/ 3-point locking (detail in sheet 5) or AR G-86 panic device w/ concealed vertical rods (details in sheet 7).
2. Not approved where water infiltration is required.
3. Electrical/ Electronic functions are not part of this approval and to be reviewed by appropriate Bldg. official.
4. See sheet 2 for max DLO for Muntin options.

LABELING: Each unit shall bear a permanent label with the manufacturer's name or logo, city, state and series and following statement: "Miami-Dade County Product Control Approved", noted herein.

RENEWAL of this NOA shall be considered after a renewal application has been filed and there has been no change in the applicable building code negatively affecting the performance of this product.

TERMINATION of this NOA will occur after the expiration date or if there has been a revision or change in the materials, use, and/or manufacture of the product or process. Misuse of this NOA as an endorsement of any product, for sales, advertising or any other purposes shall automatically terminate this NOA. Failure to comply with any section of this NOA shall be cause for termination and removal of NOA.

ADVERTISEMENT: The NOA number preceded by the words Miami-Dade County, Florida, and followed by the expiration date may be displayed in advertising literature. If any portion of the NOA is displayed, then it shall be done in its entirety.

INSPECTION: A copy of this entire NOA shall be provided to the user by the manufacturer or its distributors and shall be available for inspection at the job site at the request of the Building Official.

This NOA revises & supersedes # 13-0321.12, consists of this page 1 and evidence pages E-1, as well as approval document mentioned above.

The submitted documentation was reviewed by Ishaq I. Chanda, P.E.

NOA No. 14-0408.04
 Expiration Date: October 10, 2018
 Approval Date: May 29, 2014
 Page 1



4
5/29/14

NOTICE OF ACCEPTANCE: EVIDENCE SUBMITTED

A. DRAWINGS

1. Manufacturer's die drawings and sections (Submitted under file # 13-0321.12).
2. Drawing No. 021913 Rev 9, titled "Series 310 Impact Slide", sheets 1 through 7 of 7, prepared by manufacturer, dated 07/05/12 and last revised on 03/18/14, signed and sealed by John E. Scates, P.E.

Note: This revision consists of corrections of Design Pressure table in sheet 1.

B. TESTS (Submitted under file # 13-0321.12)

1. Test reports on:
 - 1) Air Infiltration Test, per FBC, TAS 202-94
 - 2) Uniform Static Air Pressure Test, Loading per FBC TAS 202-94
 - 3) Water Resistance Test, per FBC, TAS 202-94 (Not conducted)
 - 4) Large Missile Impact Test per FBC, TAS 201-94
 - 5) Cyclic Wind Pressure Loading per FBC, TAS 203-94
 - 6) Forced Entry Test, per FBC 2411 3.2.1, TAS 202-94

along with installation diagram of an aluminum automatic sliding glass doors So-Sx-Sx-So and So-Sx, prepared by Architectural Testing, Test Report No. B-3974-450-18, dated 02/07/13 and revised on 07/17/2013 by an addendum letter, signed and sealed by Vinu Abraham, P.E.

C. CALCULATIONS (Submitted under file # 13-0321.12)

1. Anchor verification calculations and structural analysis complying w/ FBC 2010, dated 06/10/13, prepared, signed and sealed by John E. Scates, P.E.
2. Glazing complies w/ ASTM E-1300-02 & -04

D. QUALITY ASSURANCE

1. Miami Dade Department of Regulatory and Economic Resources (RER).

E. MATERIAL CERTIFICATIONS

1. Notice of Acceptance No. 12-1231.08 issued to Eastman Chemical Co. (MA) former Solutia, Inc. for their "Saflex-CP Saflex HP Composite Glass @ interlayer w/ PET core", expiring on 12/11/2018.
2. Notice of Acceptance No. 11-0624.02 issued to E.I. DuPont DeNemours & Co., Inc. for their "DuPont Sentry Glass @ interlayer", expiring on 01/14/17.

F. STATEMENTS

1. Statement letter of conformance to FBC 2010 & "No financial interest", dated 05/20/14, signed & sealed by John E. Scates, P.E.
2. Addendum letter dated 07-17-13, issued by Architectural Testing lab, signed and sealed by Vinu Abraham, P. E.
3. Lab compliance as part of the above referenced test report.

G. OTHER

1. This NOA revises & supersedes #13-0321.12, expiring 10/10/18.
2. Test proposal # 11-128-R dated January 20th, 2012, approved by RER.

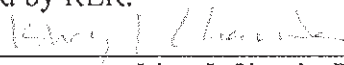

Ishaq I. Chanda, P.E.
Product Control Examiner
NOA No. 14-0408.04
Expiration Date: October 10, 2018
Approval Date: May 29, 2014

NOTE: Hanger location and type see sheets 2 & 4. The 1.6 wind load allowance was used in the wood anchor calculations.

INTERIOR

Jamb (Items #12 & #52) to be located here on single slide units.

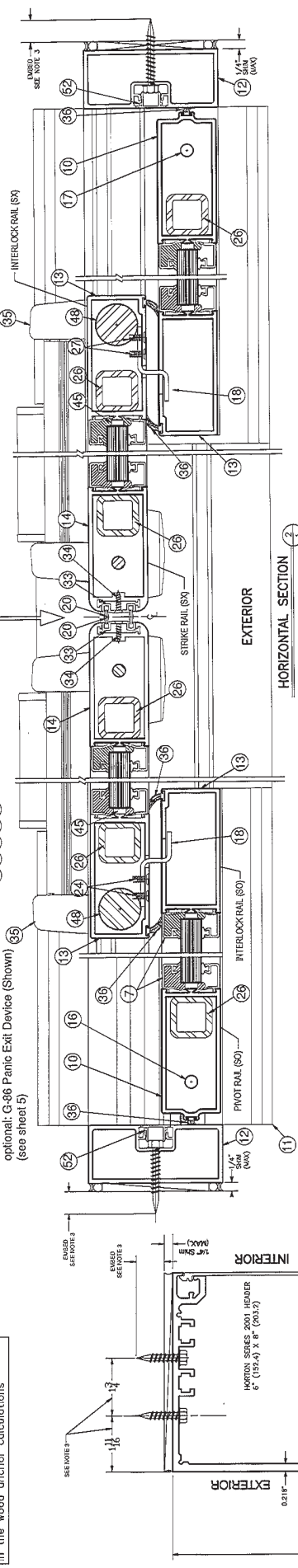
Locking Mechanism - 3-point Locking Device Standard (40-41-42-43-44) optional: G-86 Panic Exit Device (Shown) (see sheet 5)



HORIZONTAL SECTION

NOTES:
 1. This product has been designed and tested to comply with the current Florida Building Code, including High Velocity Hurricane Zone (HVHZ).
 2. Electrical/Electronic functions are not part of this approval and must be reviewed by appropriate building official.
 3. See anchor installation details concerning types, substrate, edge distance, spacing and embedment on sheets 3 & 4.
 4. 1x or 2x wood bucks by others must be secured properly to transfer loads using appropriate fasteners and quantities. Fasteners to secure wood buck must penetrate concrete or grouted CMU jamb substrate minimum 2.0" at head and sill.
 5. Permit holder shall verify the adequacy of the existing structure to withstand additional imposed loads.
 6. 1/4" max shim allowed. Type of shim to comply with Florida Building Code and be capable of resisting frame rotation.
 7. All structural extrusions are 6063-T5 Aluminum with typical thickness of 1/8", unless otherwise specified.

Available Unit Sizes:	Panel Width nom. door opening
9'-0" W X 7'-8" H Max size (SO-SX or SX-SO) @ 65-1/2" - 55-1/2"	46 1/2"
14'-0" W X 7'-8" H Max size (SO-SX-SX-SO) @ 43-3/4" - 81'-1/2"	69 1/2"

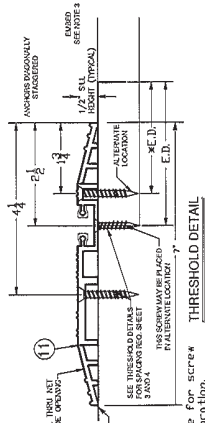
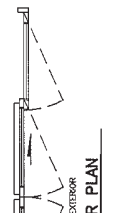
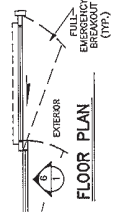
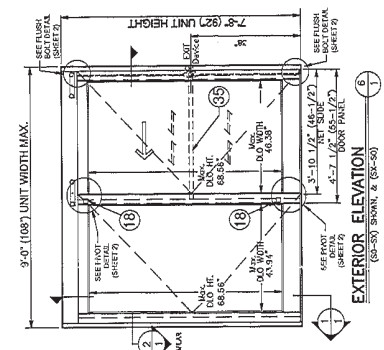

THRESHOLD DETAIL

*E.D. = Edge Distance for screw at alternate location.

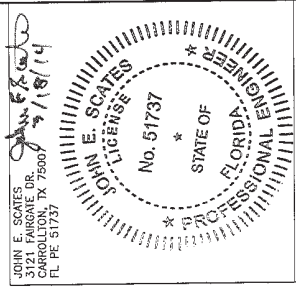

PRODUCT ADVISED in complying with the Florida Building Code Acceptance No. 14-2408-04. Expiration Date: 12/31/18. Robert B. Pickett, P.E., Director

REVISIONS	DESCRIPTION	DATE	ARCHITECT	CONTRACTOR
1	UPGRADE TO 100	10-23-12		
2	UPGRADE TO 150	02-23-12		
3	UPGRADE TO 200	07/23/12		
4	UPGRADE TO 250	07/23/12		
5	UPGRADE TO 300	07/23/12		
6	UPGRADE TO 350	07/23/12		
7	UPGRADE TO 400	07/23/12		
8	UPGRADE TO 450	07/23/12		
9	UPGRADE TO 500	07/23/12		

14' x 7'-8" (168" X 92") (SO-SX-SX-SO) & 9' x 7'-8" (108" X 92") (SO-SX) or (SX-SO) W/AR G-86 Panic Exit Device & Concealed Rod (See Sheet 7) 3 - Point Lock Option (See Sheet 5)

Horton
 A DIVISION OF OVERHEAD DOOR CORP.
 14111 WILLOW CREEK DRIVE, SUITE 100
 FORT WORTH, TEXAS 76150-1100
 PHONE: 817-435-1111
 FAX: 817-435-1111
 TOLL FREE: 1-800-331-3108
 LOCAL: 817-435-1111
 DISTRIBUTOR: **TECTRO-DADE**
 LOCAL: 817-435-1111
 DATE: 7-5-12
 DRAWING: 3

Bi Part Section Details
 Dwg. No. 021913

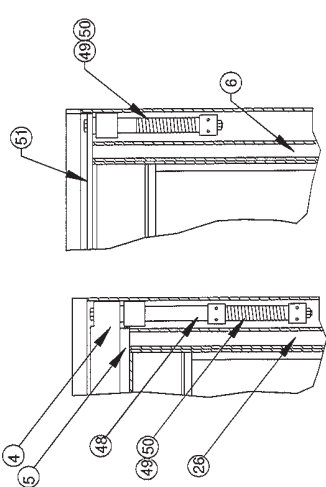

"SX" PANEL TOP PIVOT

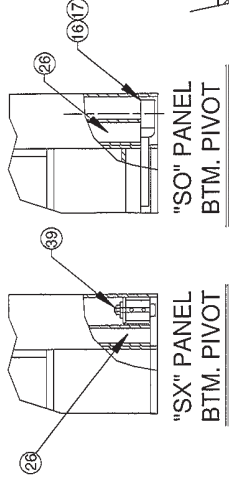

"SO" PANEL BTM. PIVOT

LOCK BOLT ENGAGED IN TOP BREAKAWAY BARS AT HEADER

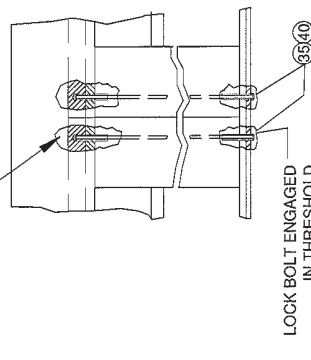

LOCK BOLT ENGAGED IN THRESHOLD

LOCK BOLT DETAIL
G-86 & 3-POINT LOCK

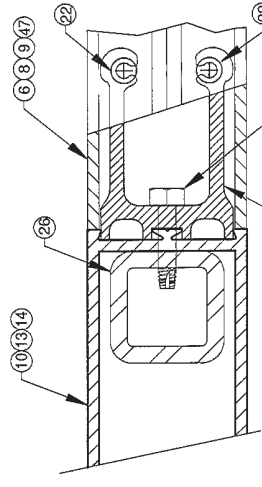

CONNECTION BLOCK WITH REINFORCEMENT

STRIKE RAIL (SX)
INTERLOCK RAIL (SX)
PIVOT RAIL (SO)

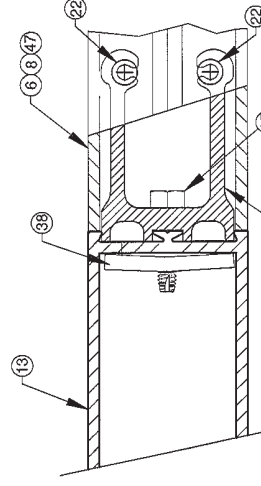

CONNECTION BLOCK WITH BACK UP PLATE

INTERLOCK RAIL (SO) ONLY

WEATHERSEALS:
C715 INTERLOCK SEAL
C350 NOSING SEAL
C524-FL SIDE PANEL BOTTOM SEAL

HARDWARE:
C883 THRESHOLD/HEADER BOLT
C815-RFL, C817-FL, C2130-1FL
C852-4 BOTTOM GUIDES

SCHLEGEL CORP. FINSEAL #7595-6011-0
SCHLEGEL CORP. SKIRTING SEAL #1104-5101
FELTON NYLON BRISTLE #490821

ADAMS-RITE #4015
SIDE TOP ROLLER ASSEMBLIES

* 9/16" thick (nominal) Laminated Glass consisting of the following components:
* Saflex CP: Composite glass interlayer w/ PET core by Eastman Chemical Co. (MA)
OR .090" Sentry Glass interlayer by Dupont
* 1/4" heat strengthened glass
* Dow Corning #995 Sealant

* Interior vet glazed with Dow Corning 995
* Exterior side snap-in glazing beed with vinyl wedges
* Minimum glass bite 9/16"

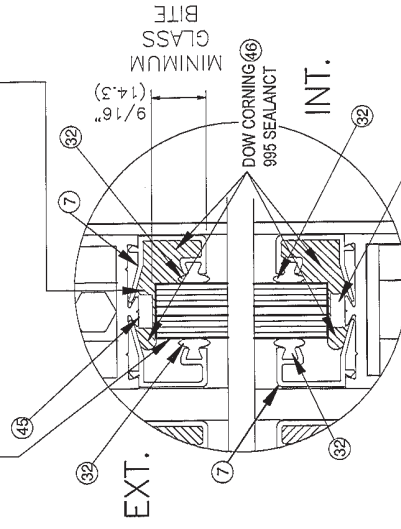

GLAZING DETAIL

SANTOPRENE GASKET (ITEM 32) MIN 87 SHORE A DUROMETER FROM CENTRAL PLASTICS INC.

Series 310 Impact Slide

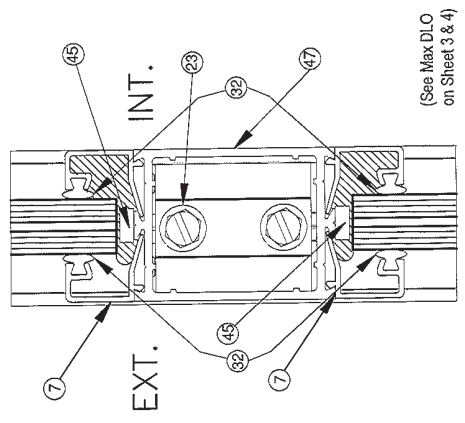

MUNTIN OPTION

(See Max DLO on Sheet 3 & 4)

JOHN E. SCATES
ARCHITECT
CORPUS CHRISTI, TX 78407
FL PE 81737

John E. Scates
11/18/14



PRODUCT REVISED
In compliance with the Florida Building Code
Approved by the
Department of Building
Professional Product Control

NO.	REVISIONS DESCRIPTION	DATE	BY	APPROVED BY
1	Issued for EDO 10/26/12	10-26-12		
2	Issued for EDO 10/26/12	10-26-12		
3	Issued for EDO 10/26/12	10-26-12		
4	Issued for EDO 10/26/12	10-26-12		
5	Issued for EDO 10/26/12	10-26-12		
6	Issued for EDO 10/26/12	10-26-12		
7	Issued for EDO 10/26/12	10-26-12		
8	Issued for EDO 10/26/12	10-26-12		

ARCHITECT: JOHN E. SCATES ARCHITECT CORP.
102 BALDWIN BOULEVARD
CORPUS CHRISTI, TEXAS 78409-3999
TEL: 361-888-6310 FAX: 361-888-6310
1400 S. 131 ST. #103
METRO-DADE
LOCATION:
KIBBIYAH: 10/26/12
DATE: 10/26/12
SHEET: 7 OF 7
REVISION: 8

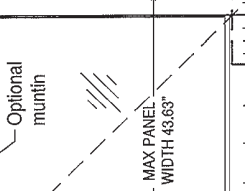
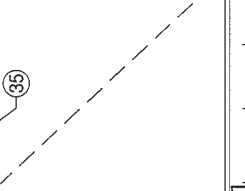
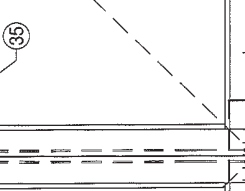
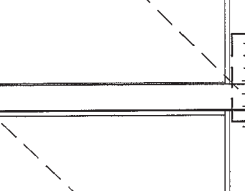
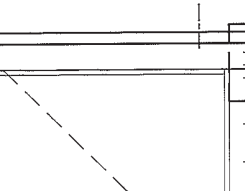
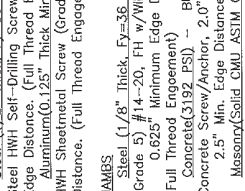
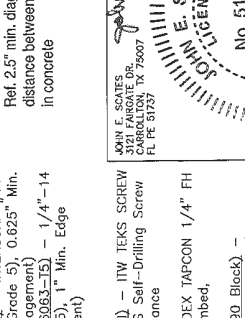
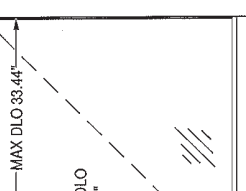
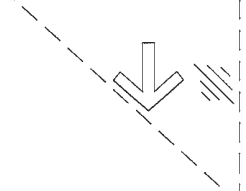
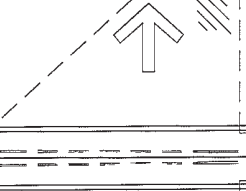
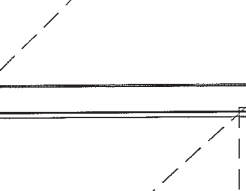
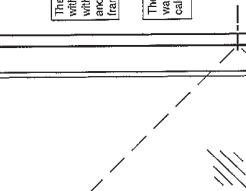
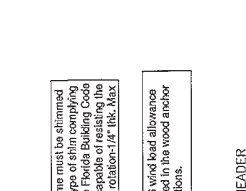
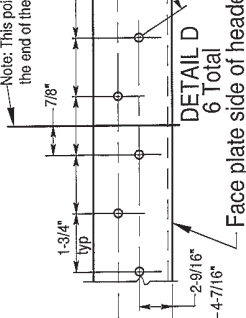
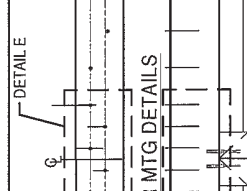
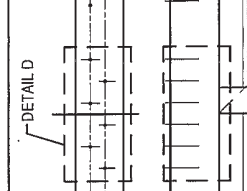
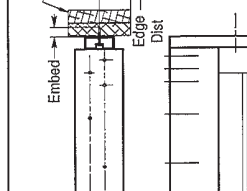
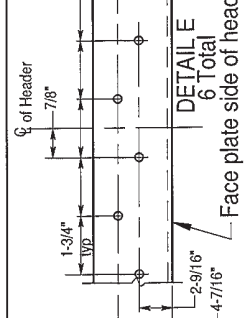
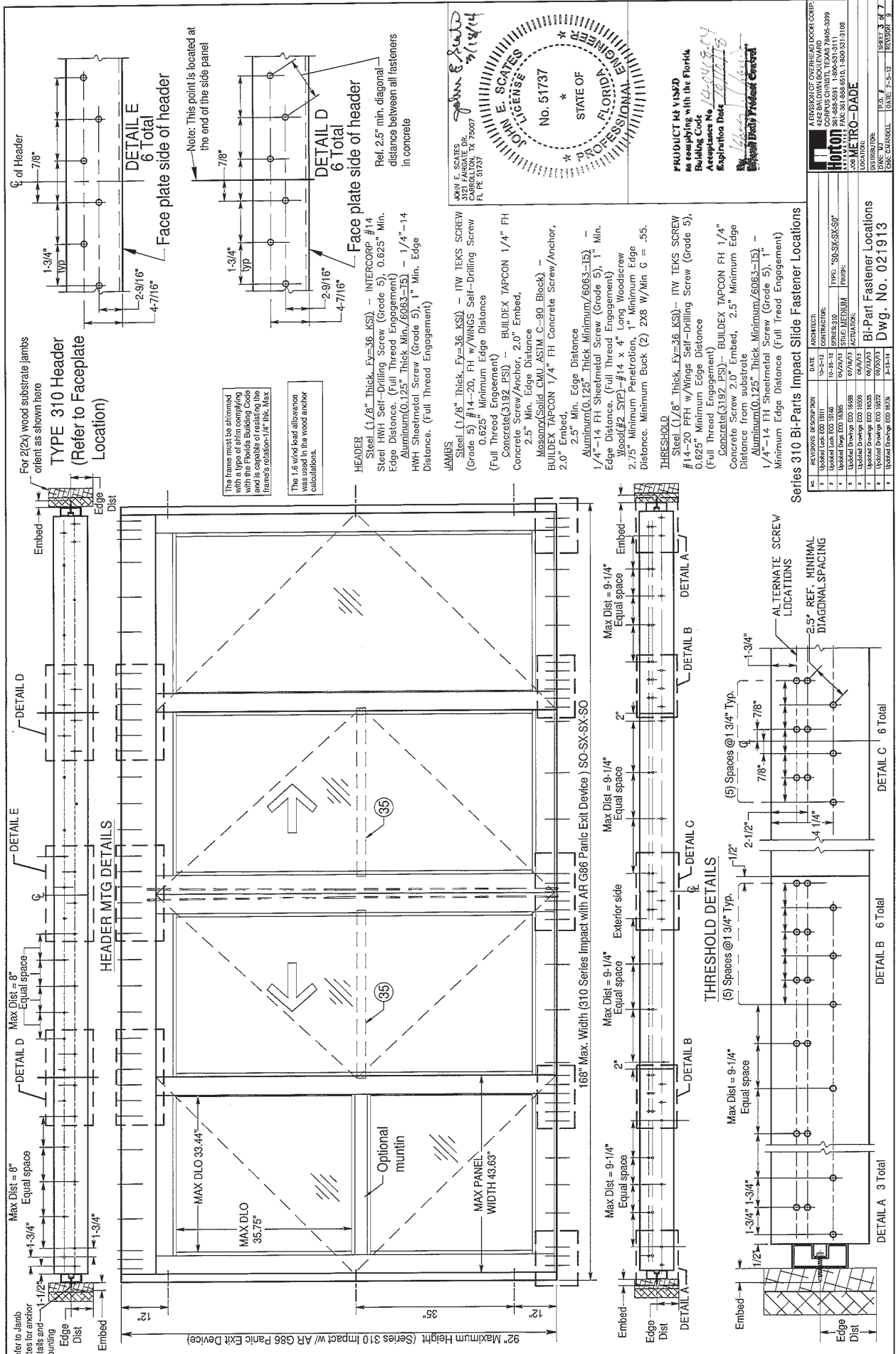

For (2)x wood substrate jamb orient as shown here

TYPE 310 Header
(Refer to Faceplate Location)

The frame must be shimmed with the Florida Building Code and is capable of resisting the frame's reaction. Max.

The 1/8\"/>

HEADERS
Steel (1/8\"/>

JAMBS
Steel (1/8\"/>

THRESHOLD
Steel (1/8\"/>

Series 310 Bi-Partis Impact Slide Fastener Locations
Dwg. No. 021913

JOHN E. SCATES
LICENSED PROFESSIONAL ENGINEER
FLORIDA
No. 51737
STATE OF FLORIDA

PRODUCT NOT VISITED
as complying with the Florida Building Code Acceptance No. 1004494
Signatures: [Signature]

A DIVISION OF OVERHEAD DOOR CORP.
Hollon
CORPUS CHRISTI, TEXAS 78405-3399
11111 FULTON PLACE SUITE 1050, LAGO BEACH, FLORIDA 32110
DISTRIBUTOR:
MIRO-DADE
DISTRIBUTOR
DATE: 7-5-12
REVISION: 3

Header Details
(Refer to Faceplate Location)

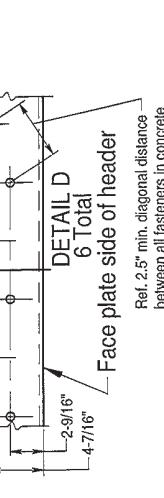
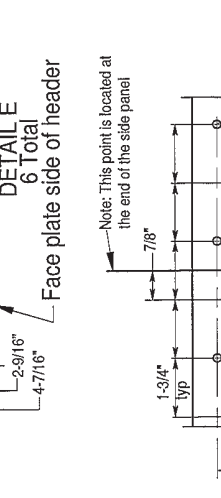
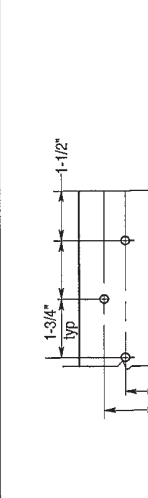
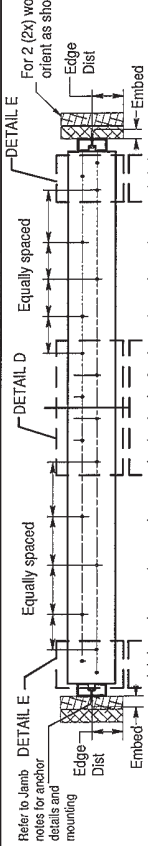

Note: This point is located at the end of the side panel

Ref. 2.5" min. diagonal distance between all fasteners in concrete

HEADER
Steel (1/8" Thick, Fy=36 KSI) - INTERCORP #14 Steel HWH Self-Drilling Screw (Grade 5), 0.625" Min. Edge Distance (Full Thread Engagement)
Aluminum (0.125" Thick Min./6063-T5) - 1/4"-14 HWH Sheetmetal Screw (Grade 5), 1" Min. Edge Distance. (Full Thread Engagement)

JAMBS
Steel (1/8" Thick, Fy=36 KSI) - ITW TEKS SCREW (Grade 5) #14-20, FH w/WINGS Self-Drilling Screw (Full Thread Engagement)
Concrete (3192 PSI) - BUILDEX TAPCON 1/4" FH Concrete Screw/Anchor, 2.0" Embed, 2.5" Min. Edge Distance
Masonry/Solid CMU/ASTM C-90 Block - BUILDEX TAPCON 1/4" FH Concrete Screw/Anchor, 2.0" Embed, 2.5" Min. Edge Distance
Aluminum (0.125" Thick Minimum/6063-T5) - 1/4"-14 FH Sheetmetal Screw (Grade 5), 1" Min. Edge Distance. (Full Thread Engagement)
Wood (#2 SYP) - #14 x 4" Long Woodscrew 2.75" Minimum Penetration, 1" Minimum Edge Distance. Minimum Buck (2) 2X8 W/Min SG = .55.

THRESHOLD
Steel (1/8" Thick, Fy=36 KSI) - ITW TEKS SCREW #14-20 PFH w/Wings Self-Drilling Screw (Grade 5), 0.625" Minimum Edge Distance (Full Thread Engagement)
Concrete (3192 PSI) - BUILDEX TAPCON FH 1/4" Concrete Screw 2.0" Embed, 2.5" Minimum Edge Distance from substrate
Aluminum (0.125" Thick Minimum/6063-T5) - 1/4"-14 FH Sheetmetal Screw (Grade 5), 1" Minimum Edge Distance (Full Thread Engagement)

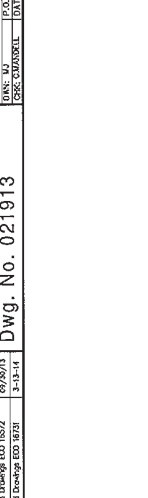
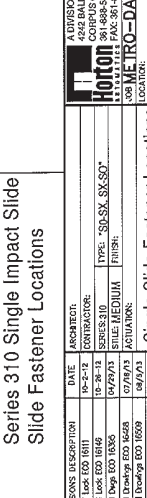
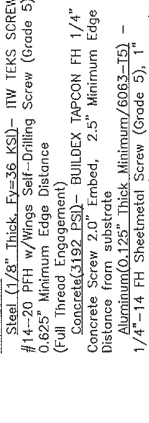
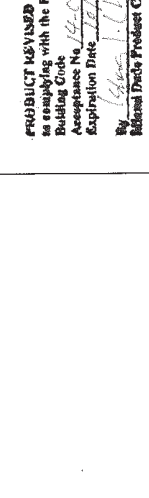

JOHN E. SCATES
3121 FARGATE DR.
FORT WORTH, TX 76107
FL PE 51737

JOHN E. SCATES
REGISTERED PROFESSIONAL ENGINEER
NO. 51737
STATE OF FLORIDA

PROJECT REVISED
as complying with the Florida
Building Code
Acceptance No. 14-000-0311
Expiration Date
By: [Signature]
Minimal Trade Protect Center

Series 310 Single Impact Slide
Slide Fastener Locations

NO.	REVISION DESCRIPTION	DATE	ARCHITECT
1	Updated Load EDD 1611	09-23-12	CONTRACTOR
2	Updated Load EDD 1616	05-28-12	SERIES 310
3	Updated Load EDD 1628	07/04/13	FINISH: 50-SX, SX-50"
4	Updated Drawing EDD 1628	07/04/13	FINISH: MEDIUM
5	Updated Drawing EDD 1629	08/01/13	FINISH: ALUMINUM
6	Updated Drawing EDD 1633	08/01/13	
7	Updated Drawing EDD 1633	08/01/13	
8	Updated Drawing EDD 1632	08/01/13	
9	Updated Drawing EDD 1633	08/01/13	

PROJECT: Single Slide Fastener Locations
Dwg. No. 021913
DATE: 7-5-12
SHEET 6 OF 7

ITEM #	HORTON PART NUMBER	DESCRIPTION
1	C03600.005AB	ALUMINUM EXTRUSION: HEADER
2	C03601.002AB	ALUMINUM EXTRUSION: HEADER FACEPLATE
3	C03602.0000	ALUMINUM EXTRUSION: HEADER FACEPLATE BRACKET
4	C00314.000R	ALUMINUM EXTRUSION: INTERLOCK TOP
5	C00327.000R	ALUMINUM EXTRUSION: INTERLOCK LOWER
6	C00337.000FAB	ALUMINUM EXTRUSION: SX TOP RAIL
7	C00379.001ABC	ALUMINUM EXTRUSION: GLASS STOP
8	C00283.0000	ALUMINUM EXTRUSION: BOTTOM RAIL
9	C00343.001ABC	ALUMINUM EXTRUSION: HORIZONTAL RAIL (SO TOP RAIL)
10	C02915.001ABC	ALUMINUM EXTRUSION: VERTICAL RAIL (SO PIVOT)
11	C02886.000ABC	ALUMINUM EXTRUSION: THRESHOLD 7"
12	C00351.0002	ALUMINUM EXTRUSION: JAMB TUBE 4" X 1-3/4" (WITH POCKET)
13	C00323.0000	ALUMINUM EXTRUSION: VERTICAL RAIL (INTERLOCK)
14	C00363.0000	ALUMINUM EXTRUSION: VERTICAL RAIL (SX STRIKE)
15	C02798.0001	ALUMINUM EXTRUSION: ADAPTOR (BRM RAIL BRUSH)
16	C00011.0000	PIVOT RAIL ASSEMBLY LH
17	C00012.0000	PIVOT RAIL ASSEMBLY RH
18	C00888.005AB	CLIP: INTERLOCK SO-SX HD85
19	C00524.00FL	WEATHERSEAL BRUSH (FELTON# 490621)
20	C00524.0000	NOSING SEAL SCHLEGEL (#1104-5101)
21	C00293.0000	WEATHERSEAL BRUSH SCHLEGEL (#8430-5016-7)
22	C00449.0000	#10-24 X 3/4" FHMS (CORNER BLOCKS)
23	C00417.0000	#14 X 1-1/2" HWSMS (CORNER BLOCKS W/REIN.)
24	C00437.0000	#10-24 X 1/2" FHMS (INTERLOCK CLIPS)
25	C08150.0000	1/4-20 X 3/4" HHMB (CORNER BLOCKS W/BACKUP PLATE)
26	C01905.0000	STEEL TUBE (1-1/4" X 1-1/4" X 3/16" X 80.50" LONG) A-36
27	C00537.000R	CORNER BLOCK (337R-TOP SX RAIL)
28	C00536.0001	CORNER BLOCK (343-1- TOP SO RAIL)
29	C00693.0000	CORNER BLOCK (6" BTM RAIL)
30	C03682.0006	DRIVE WHEEL ASSEMBLY
31	C03681.0001	IDLER WHEEL ASSEMBLY
32	C00341.0001	GLAZING BEAD W/ VINYL WEDGE
33	C00358.000R	ALUMINUM EXTRUSION: ASTRAGAL
34	C00664.001AB	#8 X 3/4" FHMS
35	C02361.0000	PANIC EXIT DEVICE ADAM'S RITE G86H W/CONCEALED ROD
36	C00715.0000	SEAL; 3 FIN SMOKE RATED ICU
37	C00289.0000	TRACK CAP
38	C00538.000R	BACKUP PLATE
39	C00852.004L/R	BOTTOM GUIDE DOOR MOUNTED (LH OR RH)
40	C00454.000AB	LOCK; MAX SECURITY AR MS 1850S W/ADAMS RITE 4015 HEADER/THRESHOLD BOLT

ITEM #	HORTON PART NUMBER	DESCRIPTION
41	C00455.00AB	CYL. ASSEMBLY
42	C00463.00AB	THUMBTURN AR 4066
43	C00883.0001	ADAPTOR ARM (3-POINT LOCK OPTION)
44	C00883.0002	ROD & BOLT ASSEMBLY (3-POINT LOCK OPTION)
45	C00552.0003	GLAZING BLOCK, SNAP-IN
46	C01485.0001	SILICONE; GLAZING (#995 DOW CORNING)
47	C00337.00RAB	EXTRUSION RAIL (MUNTIN OPTION)
48	C00912.0000	TORSION BAR ASSEMBLY
49	C00942.0000	SPRING SX CLOSER OSX ASSEMBLY
50	C00943.0000	SPRING SX CLOSER SXO ASSEMBLY
51	C00932.001AB	ASSEMBLY; TOPARM-SO CLOSER
52	C00353.0000	COVER RECESS JAMB MILL
53	C02850.0000	EXTRUSION; SNAP IN PLASTIC (FOR C2886 THRESHOLD)

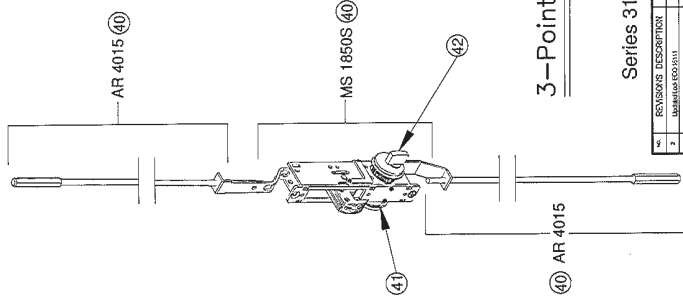

3-Point Lock Option

Series 310 Impact

JOHN E. SCATES
3071 FARGATE DR.
CARROLLTON, TX 75007
FL PE51737



PRODUCT REVIEWED
in compliance with the Florida
Building Code
Acceptance No. 14-14-20-04
Expiration Date
By: [Signature]
Return This Product Checked

NO.	REVISIONS DESCRIPTION	DATE	ARCHITECT
1	Update to 1000111	10/24/11	CONTRACTOR
2	Update to 1000111	10/24/11	CONTRACTOR
3	Update to 1000111	10/24/11	CONTRACTOR
4	Update to 1000111	10/24/11	CONTRACTOR
5	Update to 1000111	10/24/11	CONTRACTOR
6	Update to 1000111	10/24/11	CONTRACTOR
7	Update to 1000111	10/24/11	CONTRACTOR
8	Update to 1000111	10/24/11	CONTRACTOR

ARCHITECT: HORTON
 CONTRACTOR: HORTON
 DATE: 10/24/11
 SCALE: METRIC / FINISH
 ACTION: Bill of materials
 LOCATION: METRO-DADE
 DISTRIBUTION: 100 1 SHEETS of 7
 CHECK: CARROLL DATE: 7-8-12 REVISED: 0

Dwg. No. 021913

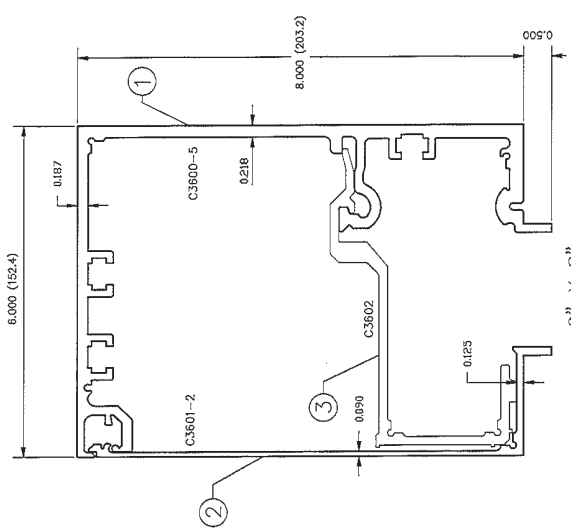

6" X 8"
(152.4) (203.2)
HEADER ASSEMBLY

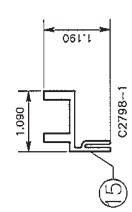
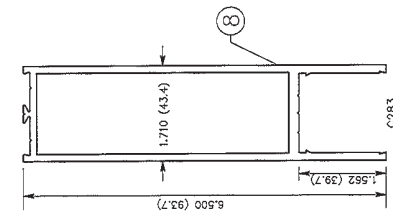
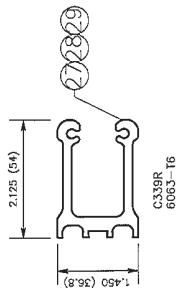
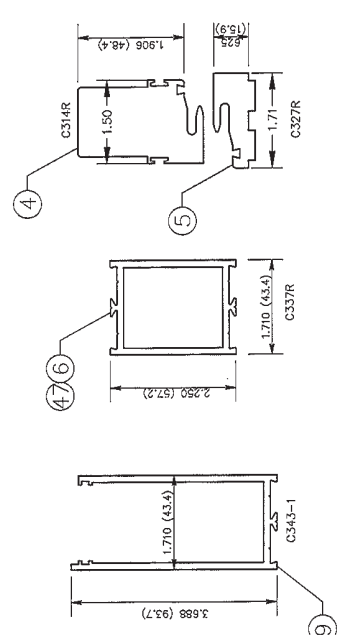
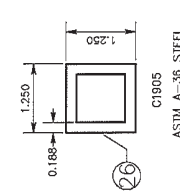
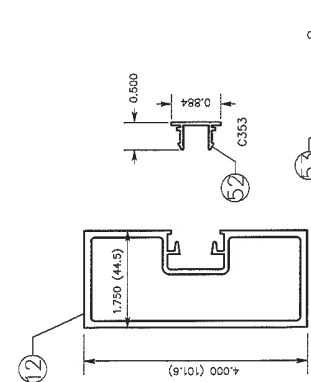
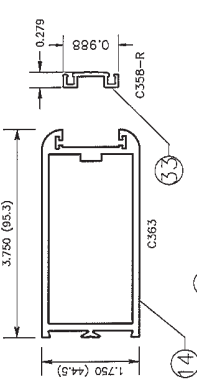
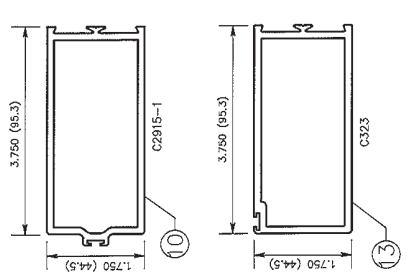

ASTM A-36 STEEL

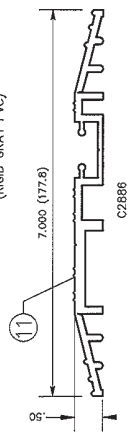

Series 310 Impact Slide

NO.	REVISIONS	DESCRIPTION	DATE	ARCHITECT
1	1	Issue for Shop Drawings	05/11/11	ARCHITECT
2	2	Issue for Shop Drawings	05/11/11	ARCHITECT
3	3	Issue for Shop Drawings	05/11/11	ARCHITECT
4	4	Issue for Shop Drawings	05/11/11	ARCHITECT
5	5	Issue for Shop Drawings	05/11/11	ARCHITECT
6	6	Issue for Shop Drawings	05/11/11	ARCHITECT
7	7	Issue for Shop Drawings	05/11/11	ARCHITECT
8	8	Issue for Shop Drawings	05/11/11	ARCHITECT
9	9	Issue for Shop Drawings	05/11/11	ARCHITECT

EXTRUSION CHART
Dwg. No. 021913

HORTON
 DIVISION OF OVERHEAD DOOR CORP.
 281885581
 1-800-551-3111
 1400 W. 11TH ST., SUITE 200
 FORT WORTH, TEXAS 76102-1108
 FAX: 817-342-1108
 HORTON
 PRODUCT REVISED
 Re-engineering with the Florida
 Building Code
 Acceptance No. 14-010004
 Expiration Date: 12/31/15
 By: [Signature]
 Revised Under Product Control

JOHN E. SCATES
 3121 FAIRGATE DR.
 CARROLLTON, TX 75007
 FLPE 51737

ALL EXTRUSIONS ARE 6063-T5 UNLESS OTHERWISE NOTED & t_{min} = 1/8"

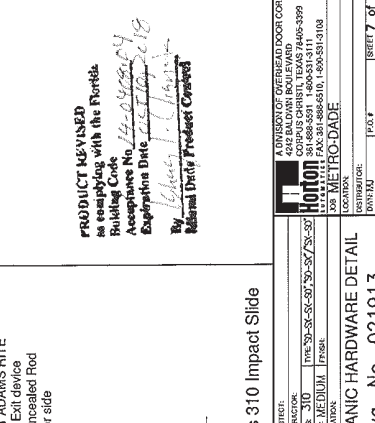
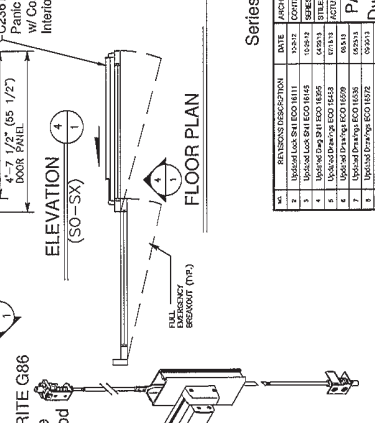
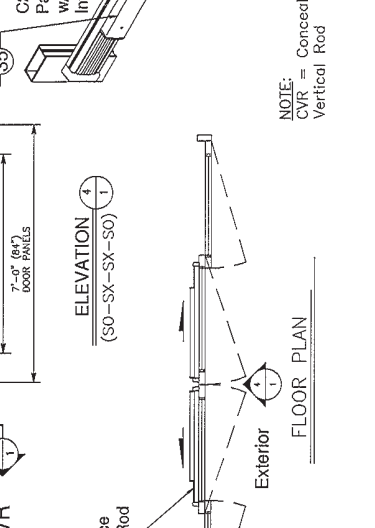
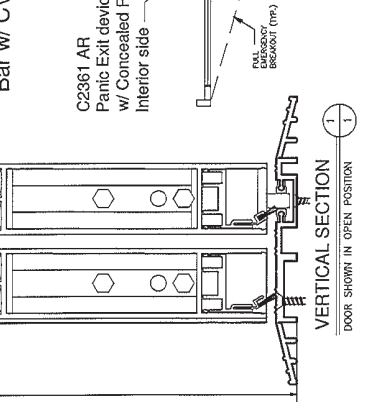
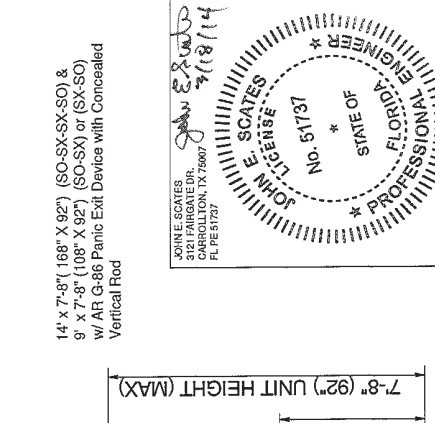
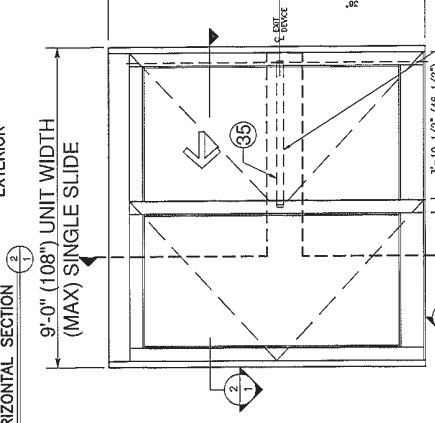
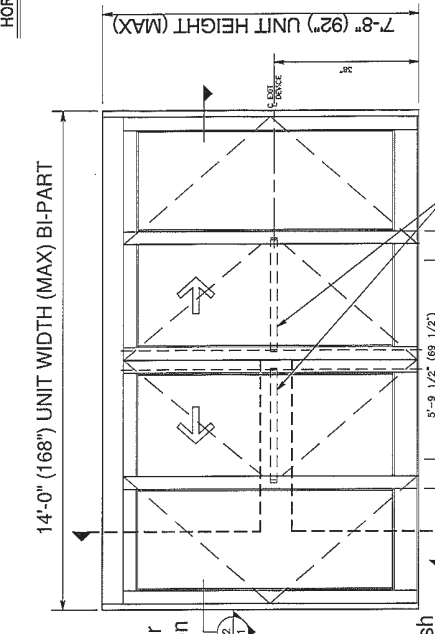
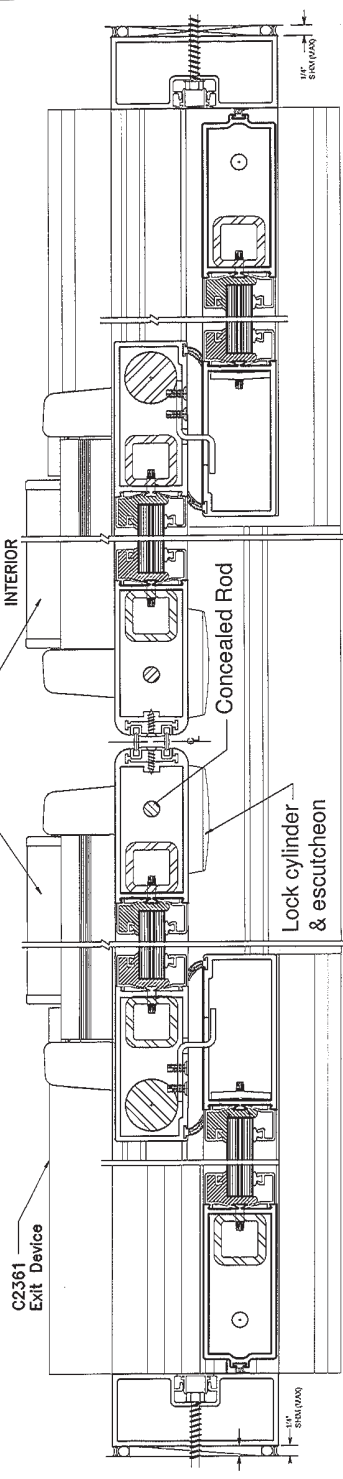
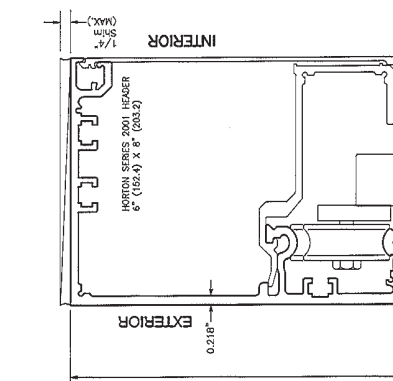

7'-8" (92") UNIT HEIGHT (MAX)

14'-0" (168") UNIT WIDTH (MAX) BI-PART

9'-0" (108") UNIT WIDTH (MAX) SINGLE SLIDE

5'-9" 1/2" (68 1/2") NET SLIDE DOOR PANELS

3'-10 1/2" (46 1/2") DOOR PANEL

14' x 7'-8" (168" X 92") (SO-SX-SX-SO) & 9' x 7'-8" (108" X 92") (SO-SX) or (SX-SO) w/ AR G-86 Panic Exit Device with Concealed Vertical Rod

JOHN E. SCATES
 P.E. 51737
 2718 E. SANDY LANE
 CARROLLTON, TX 75007
 TEL: 972-442-7114

PRODUCT REVISSED
 as complying with the Florida
 Building Code
 Acceptance No. 12449-01-19
 Expiration Date 12/31/2019
 By [Signature]
 National Door Product Council

Series 310 Impact Slide

NO.	REVISION DESCRIPTION	DATE	ARCHITECT
1	UPGRADE FROM ECD 14111	12/15/17	310
2	UPGRADE FROM ECD 14115	12/15/17	310
3	UPGRADE FROM ECD 14135	12/15/17	310
4	UPGRADE FROM ECD 14135	12/15/17	310
5	UPGRADE FROM ECD 14135	12/15/17	310
6	UPGRADE FROM ECD 14135	12/15/17	310
7	UPGRADE FROM ECD 14135	12/15/17	310
8	UPGRADE FROM ECD 14135	12/15/17	310
9	UPGRADE FROM ECD 14135	12/15/17	310

A DIVISION OF OVERHEAD DOOR CORP.			
4302 BALDWIN ROAD			
HOUSTON, TX 77056			
713-488-5331 1-800-831-3111			
713-488-5331 FAX 713-488-5310			
HOUSTON, TX 77056			
CONTRACT NO.			
CONTRACT DATE			
CONTRACT DESCRIPTION			
CONTRACT VALUE			
CONTRACT STATUS			
CONTRACT NO.			
CONTRACT DATE			
CONTRACT DESCRIPTION			
CONTRACT VALUE			
CONTRACT STATUS			

PANIC HARDWARE DETAIL
 Dwg. No. 021913

NOTE:
 CVR = Concealed Vertical Rod